Family & Friends Welcome Day

Saturday 16th November 2024

11am to 2pm at the Shed

Clem Jones Centre, 56 Zahel St Carina
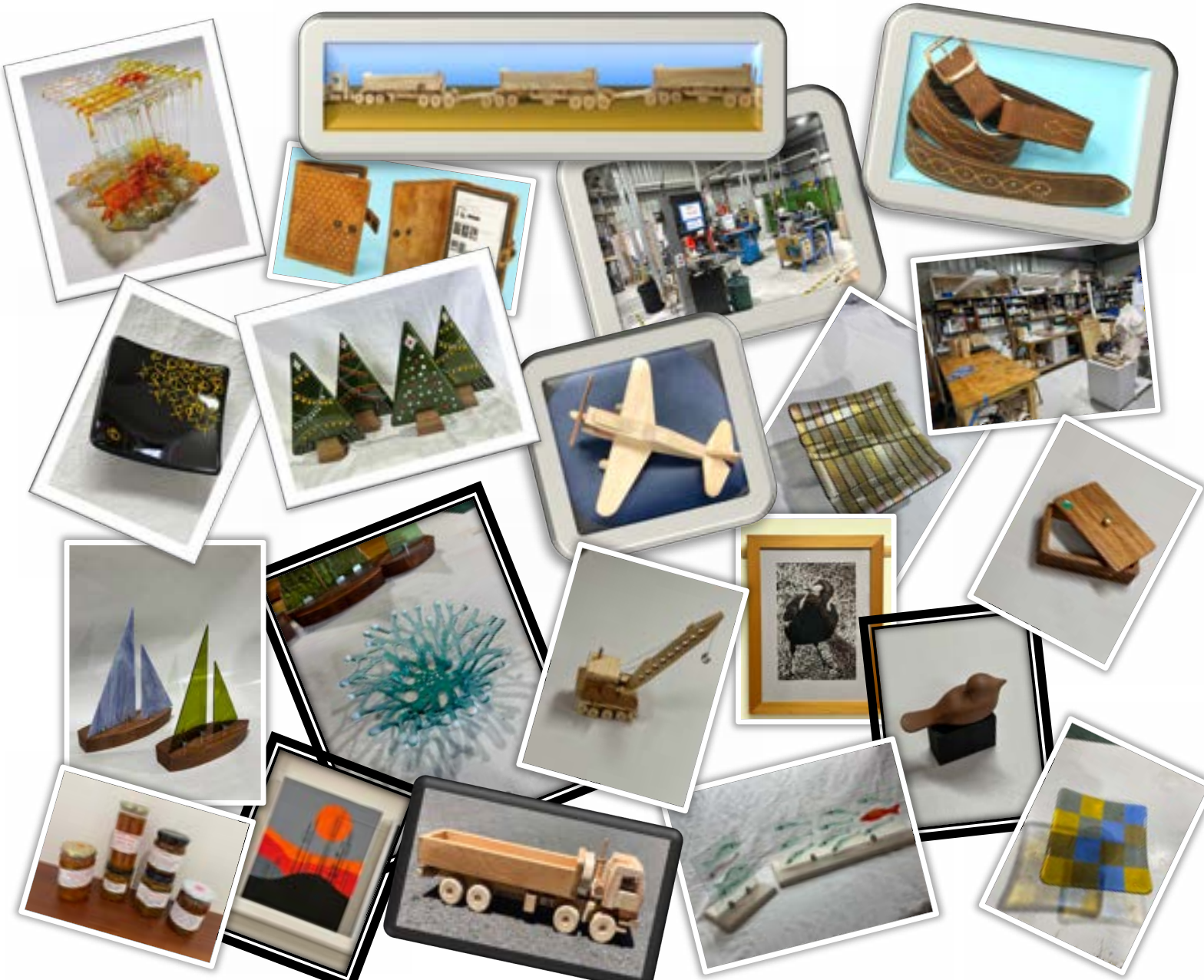
Come along and see exactly what the Men do at the Men's Shed and check out what the blokes have made this year.....
And maybe; pick up some early Christmas presents for your Family & Friends
or just enjoy a free sausage; our sausage sizzle is world famous. (so we say)